

Effective injury management and rehabilitation services



CS Health is a highly respected WorkCover workplace approved rehabilitation provider that helps your staff return to work quickly and confidently.

Our injury management team ensures the financial, physical, emotional and social costs of workplace injuries are minimised and your staff are back at work and feeling good about their recovery.

CS Health's injury management team is second to none, with medical practitioners, occupational therapists, rehabilitation counsellors, psychologists, physiotherapists, exercise physiologists, remedial therapists and occupational health nurses all working to deliver great patient outcomes.

Occupational rehabilitation services

The CS Health rehabilitation team co-ordinates the effective and timely return to work of injured staff by providing high quality care and professional health services. Rehabilitation consultants are

specialists from a range of disciplines, enabling constructive liaison between the injured worker, their doctor, employer and insurance company. With a return to work focus, CS Health rehabilitation consultants are experts in their field, tailoring services specifically to the needs of the customer.

Rehabilitation services

Our comprehensive range of rehabilitation services ensures your people get the right assistance when they need it:

- Case management
- Functional capacity evaluations to determine the extent of the injury on physical activities ranging from daily living to work-specific tasks
- Workplace assessments
- Home and daily living assessments
- Vocational assessments
- Task and job analysis
- Ergonomic assessments
- Physiotherapy assessments and treatments
- Customised exercise programs
- Hydrotherapy and other remedial programs.

Vocational training

We can also provide vocational retraining to help support workers into new job roles. The services we provide include:

- Disability counselling
- Vocational assessments
- Guidance and monitoring or retraining programs
- Transferable skills analysis
- Co-ordination of work trials
- Job seeking assistance
- Job placement.

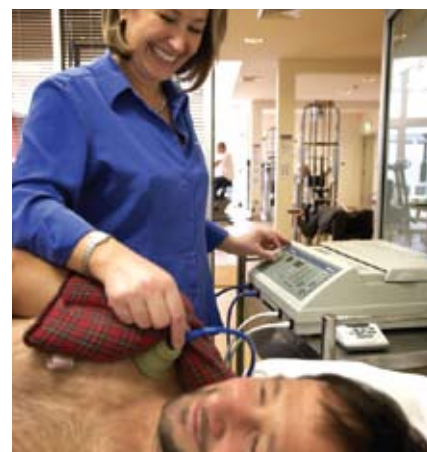

CS Health

Call today on 02 8270 3200